

FRONT VIEW

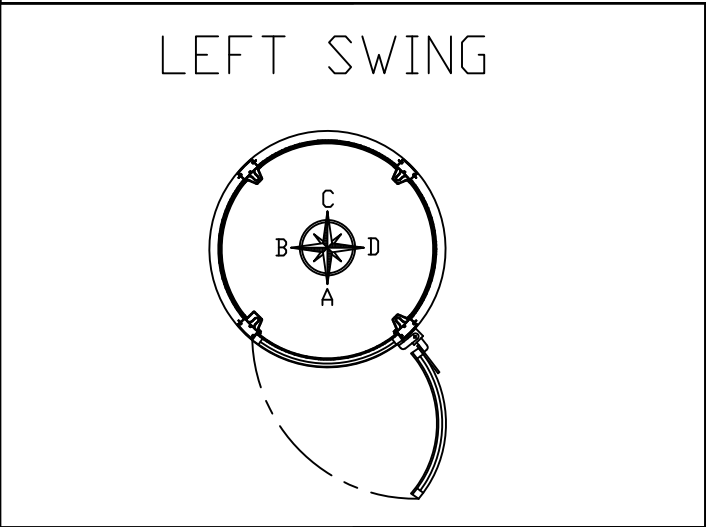

SECTION VIEW A-A

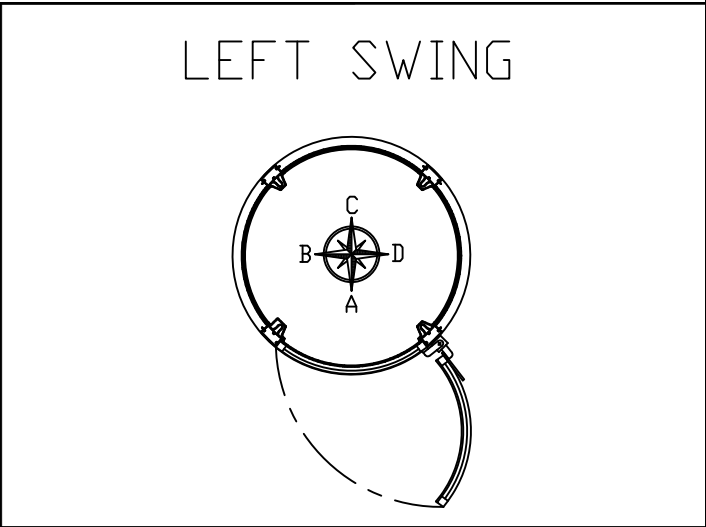

SECTION VIEW B-B

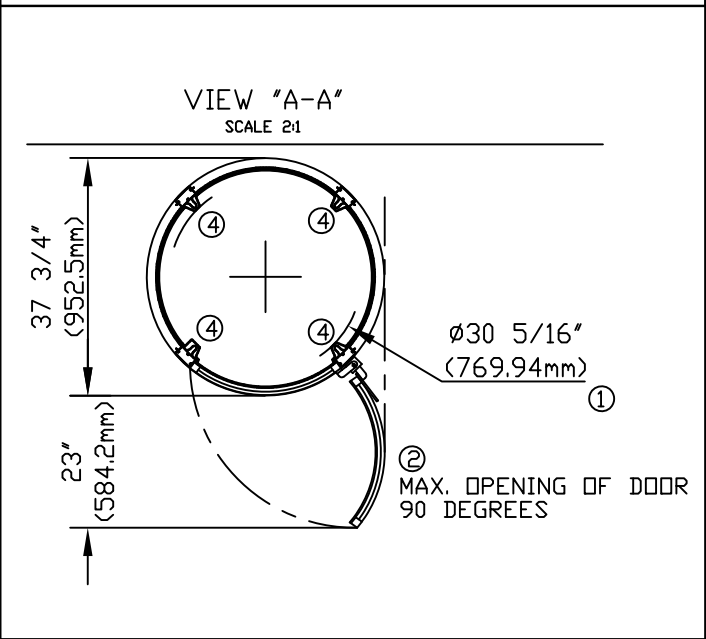

SECTION VIEW (TYPICAL)

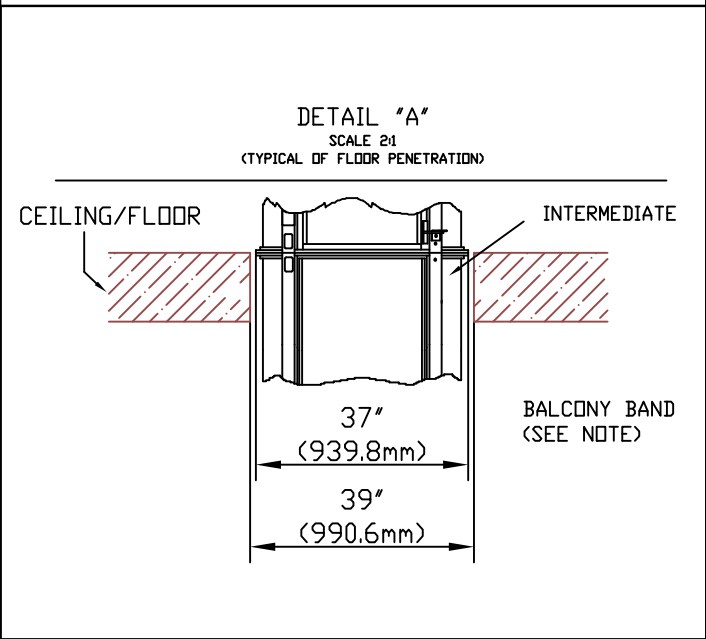

DETAIL A - TYPICAL OF FLOOR PENETRATION

NOTE: SHOP DRAWINGS ARE NOT USED FOR PRODUCTION PURPOSES. LEVEL UP ONLY BUILDS TO THE FINAL RELEASE INFORMATION SUBMITTED ON THE ORDER CONFIRMATION FORMS.

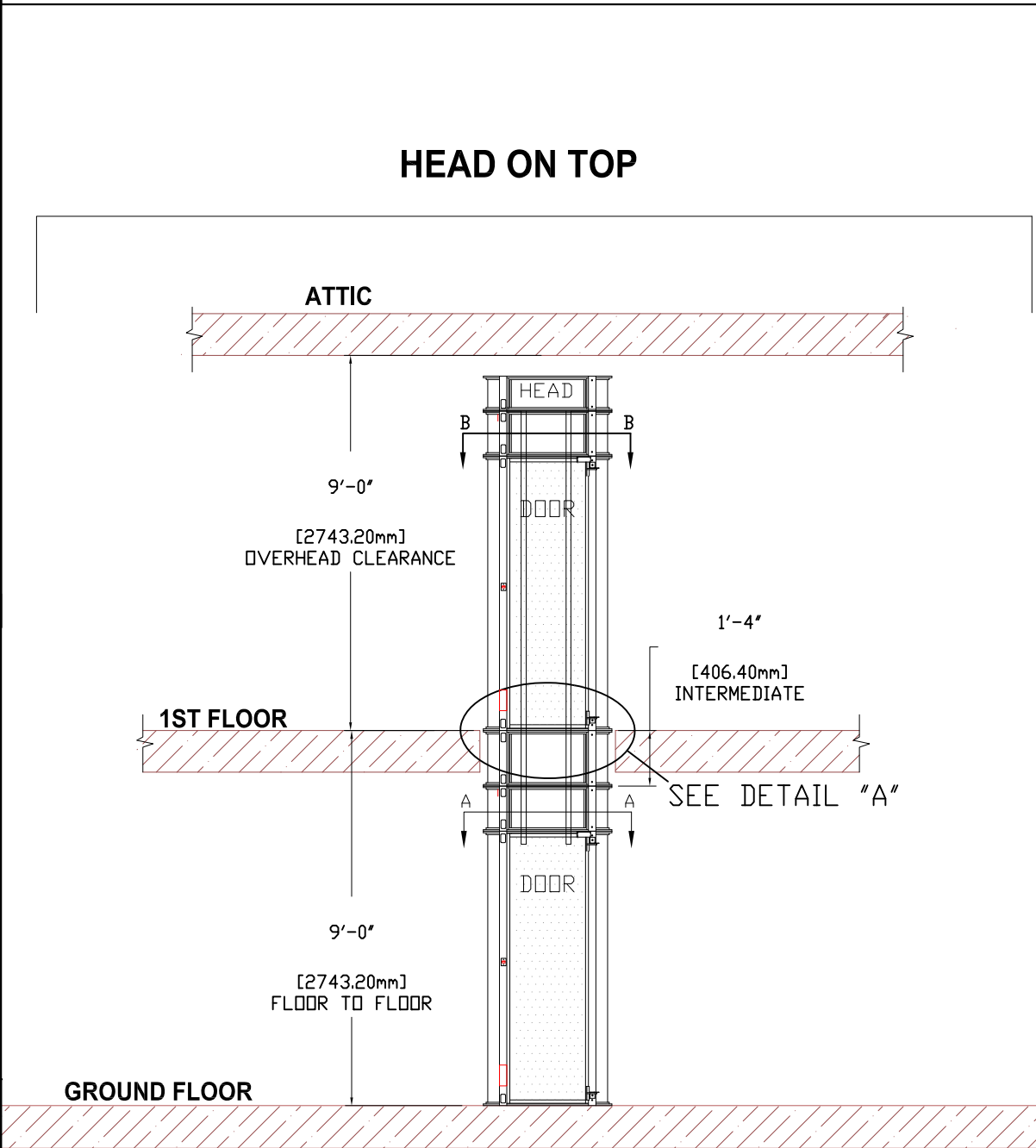

NOTE:

- INTERNAL DIAMETER OF CABIN WITHOUT COLUMN IS 32"(812.8MM) AND THE INTERNAL CABIN HEIGHT IS 6'-7" (2.006M)
- DOOR WIDTH IS 23 1/2" (596.9MM)
- THE GIVEN LOAD ON THE GROUND FLOOR IS BASED ON A CAR FULL LOAD OF 450 LBS (204KG), BRAKE ANCHORING, AND MOMENTUM / STRESS UNDER BRAKING. THE LOAD IS 105 PSI. (NOTE: GIVEN LOAD IS WHEN CAR IS AT TOP FLOOR LANDING AND RESTING ON COLUMN/RAILING.THE LOAD IS TRANSMITTED VERTICALLY TO GROUND FLOOR VIA COLUMN)
- THE EQUIPMENT WEIGHT IS 963 LBS
- THE DIMENSION OF EACH COLUMN IS 3.2"X1.68"(81.28MM X42.67MM)

SHAFT VIEW OF ELEVATOR

Doc.No.A003-001 Rev. C Rev. date:03-10-2021			
REVISION AND PRINT RECORD			
REV. BY	DESCRIPTION	DATE	FOR
PAB	INITIAL LAYOUT	11/05/25	APP
GENERAL SPECIFICATIONS			
DESCRIPTION / MATERIAL / FINISH			
MODEL	TYPE: LVL CY200 <input checked="" type="checkbox"/>		
FLOORS	NUMBER OF STOPS: TWO (2) <input checked="" type="checkbox"/> THREE (3) <input type="checkbox"/> FOUR (4) <input type="checkbox"/> FIVE (5) <input type="checkbox"/>		
COLOR	COLOR: <input checked="" type="checkbox"/> BLACK (STANDARD) <input type="checkbox"/> LIGHT GRAY <input type="checkbox"/> WHITE <input type="checkbox"/> DARK GRAY <input type="checkbox"/> TAUPE <input type="checkbox"/> SILVER		
TRAVEL HEIGHT & FLOOR MOUNTS	TRAVEL HEIGHT & FLOOR MOUNTS: T1: 108.000" <input checked="" type="checkbox"/> INCHES <input type="checkbox"/> MILLIMETERS <input checked="" type="checkbox"/> THROUGH FLOOR <input type="checkbox"/> BALCONY T2: <input type="checkbox"/> INCHES <input type="checkbox"/> MILLIMETERS <input checked="" type="checkbox"/> THROUGH FLOOR <input type="checkbox"/> BALCONY T3: <input type="checkbox"/> INCHES <input type="checkbox"/> MILLIMETERS <input type="checkbox"/> THROUGH FLOOR <input type="checkbox"/> BALCONY T4: <input type="checkbox"/> INCHES <input type="checkbox"/> MILLIMETERS <input type="checkbox"/> THROUGH FLOOR <input type="checkbox"/> BALCONY D.C.: 108.000" <input checked="" type="checkbox"/> INCHES <input type="checkbox"/> MILLIMETERS (OVERHEAD CLEARANCE)		
EXTENSION	TOP FLOOR EXTENSION OPTIONS: <input type="checkbox"/> YES <input checked="" type="checkbox"/> NO SPLIT PLATE EXTENSION <input type="checkbox"/> YES <input checked="" type="checkbox"/> NO HEAD UNIT EXTENSION <input type="checkbox"/> YES <input checked="" type="checkbox"/> NO		
OTHER OPTIONS	OTHER OPTIONS: <input checked="" type="checkbox"/> CABIN TELEPHONE <input type="checkbox"/> CABIN KEY LOCK <input type="checkbox"/> EARTHQUAKE BRACKETS <input type="checkbox"/> FOLDABLE CABIN SEAT <input type="checkbox"/> 90 DEGREES LEFT DOORS <input type="checkbox"/> 90 DEGREES RIGHT DOORS <input type="checkbox"/> STANDARD MOUNT ACOUSTIC PACKAGE <input type="checkbox"/> HOMING FEATURE <input checked="" type="checkbox"/> REMOTE CONTROL BOX <input type="checkbox"/> LED LIGH PACKAGE <input type="checkbox"/> REMOTE CONTROL (INCLUDES 1 REMOTE) <input type="checkbox"/> AUTOMATIC DOOR OPENER * ALL UPPER FLOORS DOORS MUST BE SAME SIDE		
TOLERANCES UNLESS OTHERWISE SPECIFIED			
1" (100) 25.4 MM OR LESS ±1/32 (0.03) .793 MM			
OVER 1" (100) 25.4 MM LESS THAN 12" (1200) 304.80 MM ±1/16" (0.0625) 1.59 MM			
OVER 12" (1200) 304.80 MM LESS THAN 60" (6000) 1524 MM ±1/8" (0.125) 3.18 MM			
OVER 60" (6000) 1524 MM TO 120" (12000) 3048 MM ±1/4" (0.250) 6.35 MM			
LEVEL UP ELEVATORS & LIFTS LLC			
4151 WEST 108TH STREET HIALEAH, FL 33018 (305) 884-1091 Fax (305) 884-1092			
CUSTOMER: -			
JOB NAME: -			
LOCATION: -			
- SCALE : NTS			
DRAWN BY: CG		FINALS :	
CHECKED BY: JC		RELEASED BY: -	
CUSTOMER#: XX		P.ORDER #: XX	
JOB #: -		SHEET #.1 OF 2	

