

FRONT VIEW

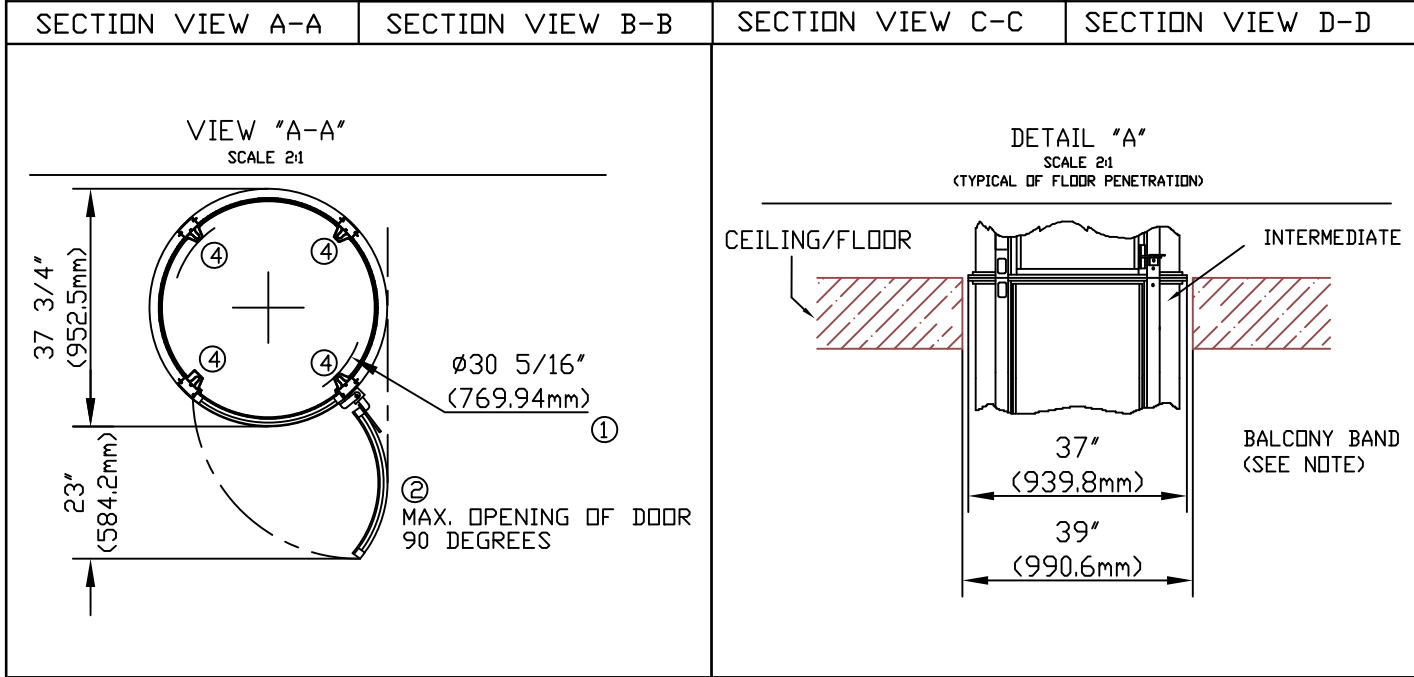

SECTION VIEW (TYPICAL) DETAIL A - TYPICAL OF FLOOR PENETRATION

NOTE: SHOP DRAWINGS ARE NOT USED FOR PRODUCTION PURPOSES. LEVEL UP ONLY BUILDS TO THE FINAL RELEASE INFORMATION SUBMITTED ON THE ORDER CONFIRMATION FORMS.

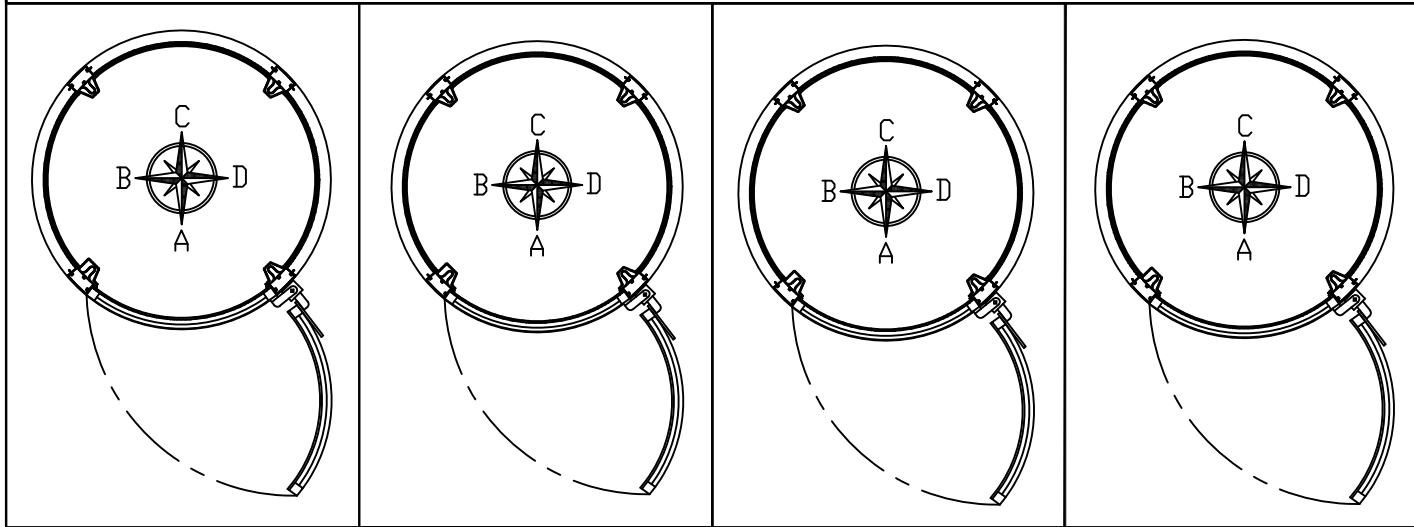
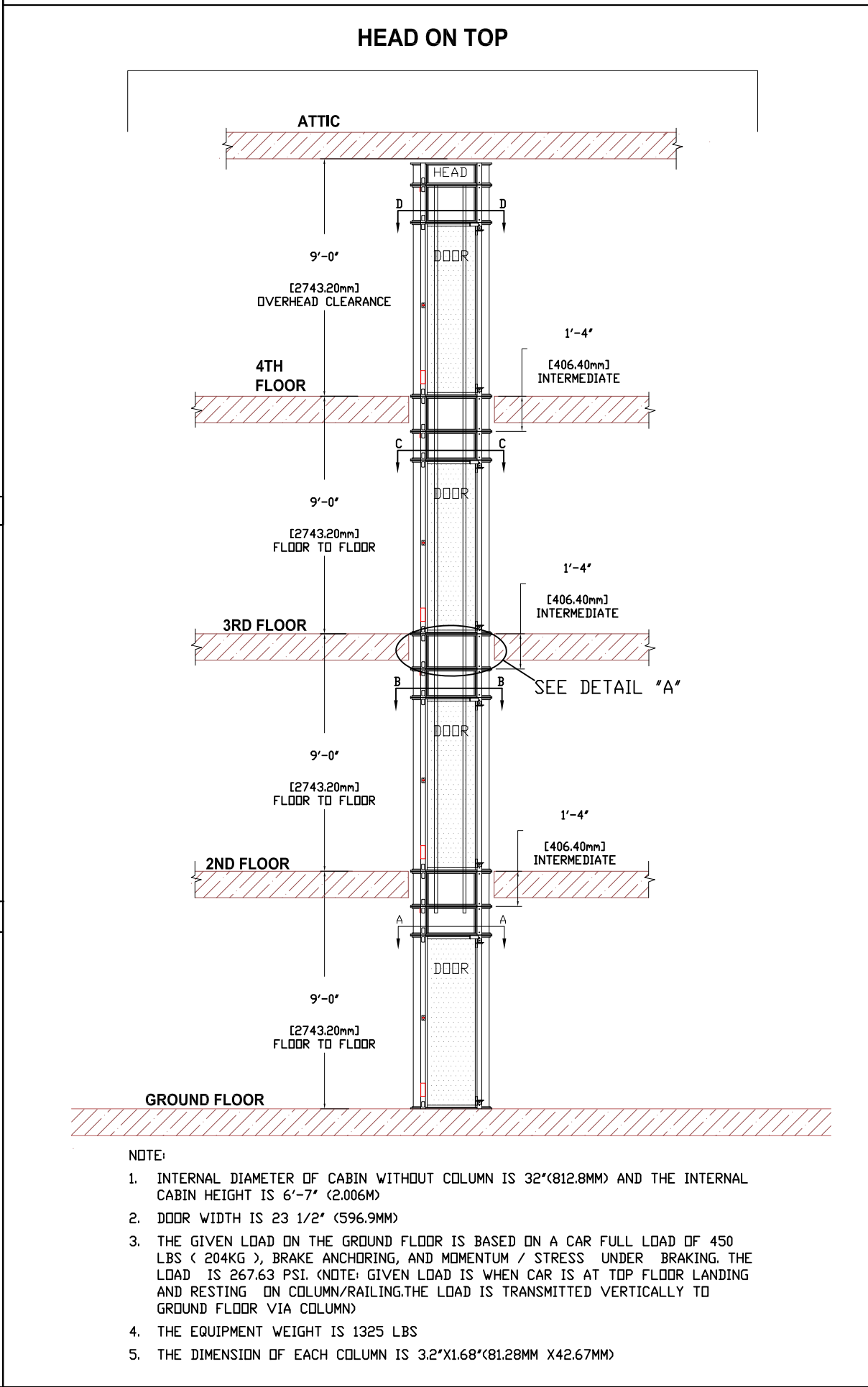

SHAFT VIEW OF ELEVATOR

Doc.No.A003-001 Rev. C Rev. date:03-10-2021			
REVISION AND PRINT RECORD			
REV. BY	DESCRIPTION	DATE	FOR
PAB	INITIAL LAYOUT	11/05/25	APP
GENERAL SPECIFICATIONS			
DESCRIPTION / MATERIAL / FINISH			
MODEL	TYPE: <div>LVL CY200 <input checked="" type="checkbox"/></div>		
FLOORS	NUMBER OF STOPS: <div>TWO (2) <input type="checkbox"/> THREE (3) <input type="checkbox"/> FOUR (4) <input checked="" type="checkbox"/> FIVE (5) <input type="checkbox"/></div>		
COLOR	COLOR: <div><input checked="" type="checkbox"/> BLACK (STANDARD) <input type="checkbox"/> LIGHT GRAY <input type="checkbox"/> WHITE <input type="checkbox"/> DARK GRAY <input type="checkbox"/> TAUPE <input type="checkbox"/> SILVER</div>		
TRAVEL HEIGHT & FLOOR MOUNTS	TRAVEL HEIGHT & FLOOR MOUNTS: <div>T1: 108.000'' <input checked="" type="checkbox"/> INCHES <input type="checkbox"/> MILLIMETERS <input checked="" type="checkbox"/> THROUGH FLOOR <input type="checkbox"/> BALCONY T2: 108.000'' <input checked="" type="checkbox"/> INCHES <input type="checkbox"/> MILLIMETERS <input checked="" type="checkbox"/> THROUGH FLOOR <input type="checkbox"/> BALCONY T3: 108.000'' <input checked="" type="checkbox"/> INCHES <input type="checkbox"/> MILLIMETERS <input type="checkbox"/> THROUGH FLOOR <input checked="" type="checkbox"/> BALCONY T4: <input type="checkbox"/> INCHES <input type="checkbox"/> MILLIMETERS <input type="checkbox"/> THROUGH FLOOR <input type="checkbox"/> BALCONY O.C.: 108.000'' <input checked="" type="checkbox"/> INCHES <input type="checkbox"/> MILLIMETERS (OVERHEAD CLEARANCE)</div>		
EXTENSION	TOP FLOOR EXTENSION OPTIONS: <div><input type="checkbox"/> YES <input checked="" type="checkbox"/> NO</div> <div>SPLIT PLATE EXTENSION <input type="checkbox"/> YES <input checked="" type="checkbox"/> NO</div> <div>HEAD UNIT EXTENSION <input type="checkbox"/> YES <input checked="" type="checkbox"/> NO</div>		
OTHER OPTIONS	<div>OTHER OPTIONS: <input checked="" type="checkbox"/> CABIN TELEPHONE <input type="checkbox"/> CABIN KEY LOCK <input type="checkbox"/> EARTHQUAKE BRACKETS <input type="checkbox"/> FOLDABLE CABIN SEAT <input type="checkbox"/> 90 DEGREES LEFT DOORS <input type="checkbox"/> 90 DEGREES RIGHT DOORS <input type="checkbox"/> STANDARD MOUNT ACUSTIC PACKAGE <input type="checkbox"/> HOMING FEATURE <input checked="" type="checkbox"/> REMOTE CONTROL BOX <input type="checkbox"/> LED LIGH PACKAGE <input type="checkbox"/> REMOTE CONTROL (INCLUDES 1 REMOTE) <input type="checkbox"/> AUTOMATIC DOOR OPENER</div> <div>* ALL UPPER FLOORS DOORS MUST BE SAME SIDE</div>		
TOLERANCES UNLESS OTHERWISE SPECIFIED			
1" (100) 25.4 MM OR LESS ±1/32 (0.031) .793 MM			
OVER 1" (100) 25.4 MM LESS THAN 12" (1200) 304.80 MM ±1/16" (0.0625) 1.59 MM			
OVER 12" (1200) 304.80 MM LESS THAN 60" (6000) 1524 MM ±1/8" (0.125) 3.18 MM			
OVER 60" (6000) 1524 MM TO 120" (12000) 3048 MM ±1/4" (0.250) 6.35 MM			
LEVEL UP ELEVATORS & LIFTS LLC			
4151 WEST 108TH STREET HIALEAH, FL 33018 (305) 884-1091 Fax (305) 884-1092			
CUSTOMER: -			
JOB NAME: -			
LOCATION: -			
- SCALE : NTS			
DRAWN BY: CG		FINALS :	
CHECKED BY: JC		RELEASED BY: -	
CUSTOMER#: XX		P.ORDER #: XX	
JOB #.: -		SHEET #.1 OF 2	

	<div>General:</div> <ul style="list-style-type: none">External cylinder diameter: 37.75" (958.85mm)Rated Load: 500 lbs. (227 kg)Speed: 30-40 fpmNo pit required. Bottom level floor must be 100% level as elevator rests on existing floor.No hoist way required.Penetration required to install through floors and ceilings: 39" (991mm) <div>Safety:</div> <ul style="list-style-type: none">UPS system for uninterrupted trip in the event of a power failure.Manual lowering hand crank device used in the event of a power failure AND backup failure.Mechanical emergency safeties within two inches of free fall in cable breakage or catastrophic failure.Electromechanical interlocks at each landingAlarm system and telephone <div>Certification:</div> <ul style="list-style-type: none">This elevator installation as defined in ai7.i will comply with ASME A17.1-2019, NEC-2020, and the building code IBC 2021 NJ ED. & FEM SEI ASCE 24-05 if applicable. <div>Cabin:</div> <ul style="list-style-type: none">Entrance width opening: 23 1/2 " (569.9mm)Internal cabin height: 79" (2006mm)Internal cabin diameter: 32" (812.8mm)Automatic LED lighting and cabin fanDoor Height: 77" (1,956mm).Height to top of Door closer: 79" (2006mm).Each landing level specified will include only one door.24 Volt electrical circuits with all controls in cabin.Push button call controls with precise leveling at each landing. <div>Shop drawings are not used for production purposes. LEVEL UP only builds to the final release information submitted on the ORDER CONFIRMATION forms</div>	<div>Doc.No.A003-001 Rev. C Rev. date:03-10-2021</div> <div>REVISION AND PRINT RECORD</div> <table><tr><th>REV.</th><th>BY</th><th>DESCRIPTION</th><th>DATE</th><th>FOR</th></tr><tr><td></td><td>PAB</td><td>INITIAL LAYOUT</td><td>11/05/25</td><td>APP</td></tr><tr><td></td><td></td><td></td><td></td><td></td></tr><tr><td></td><td></td><td></td><td></td><td></td></tr><tr><td></td><td></td><td></td><td></td><td></td></tr><tr><td></td><td></td><td></td><td></td><td></td></tr><tr><td></td><td></td><td></td><td></td><td></td></tr></table> <div>DETAILS SHEET</div>	REV.	BY	DESCRIPTION	DATE	FOR		PAB	INITIAL LAYOUT	11/05/25	APP																									
		REV.	BY	DESCRIPTION	DATE	FOR																															
			PAB	INITIAL LAYOUT	11/05/25	APP																															
		<div>TOLERANCES UNLESS OTHERWISE SPECIFIED</div> <table><tr><td>1" (1.00)</td><td>25.4 MM OR LESS</td><td>±1/32 (0.031)</td><td>.793 MM</td></tr><tr><td>OVER 1" (1.00)</td><td>25.4 MM LESS THAN 12" (12.00)</td><td>304.80 MM ±1/16" (0.625)</td><td>159 MM</td></tr><tr><td>OVER 12" (12.00)</td><td>304.80 MM LESS THAN 60" (60.00)</td><td>1524 MM ±1/8" (1.25)</td><td>318 MM</td></tr><tr><td>OVER 60" (60.00)</td><td>1524 MM TO 120" (120.00)</td><td>3048 MM ±1/4" (2.50)</td><td>635 MM</td></tr></table>		1" (1.00)	25.4 MM OR LESS	±1/32 (0.031)	.793 MM	OVER 1" (1.00)	25.4 MM LESS THAN 12" (12.00)	304.80 MM ±1/16" (0.625)	159 MM	OVER 12" (12.00)	304.80 MM LESS THAN 60" (60.00)	1524 MM ±1/8" (1.25)	318 MM	OVER 60" (60.00)	1524 MM TO 120" (120.00)	3048 MM ±1/4" (2.50)	635 MM																		
		1" (1.00)	25.4 MM OR LESS	±1/32 (0.031)	.793 MM																																
		OVER 1" (1.00)	25.4 MM LESS THAN 12" (12.00)	304.80 MM ±1/16" (0.625)	159 MM																																
		OVER 12" (12.00)	304.80 MM LESS THAN 60" (60.00)	1524 MM ±1/8" (1.25)	318 MM																																
		OVER 60" (60.00)	1524 MM TO 120" (120.00)	3048 MM ±1/4" (2.50)	635 MM																																
		<div>LEVEL UP ELEVATORS & LIFTS LLC</div> <div>4151 WEST 108TH STREET HIALEAH, FL 33018 (305) 884-1091 Fax (305) 884-1092</div>																																			
		CUSTOMER: -																																			
JOB NAME: -																																					
LOCATION: -																																					
- SCALE : NTS																																					
DRAWN BY: CG	FINALS :																																				
CHECKED BY: JC	RELEASED BY: -																																				
CUSTOMER#: XX	P.ORDER #: XX																																				
JOB #: -	SHEET #.2 OF 2																																				